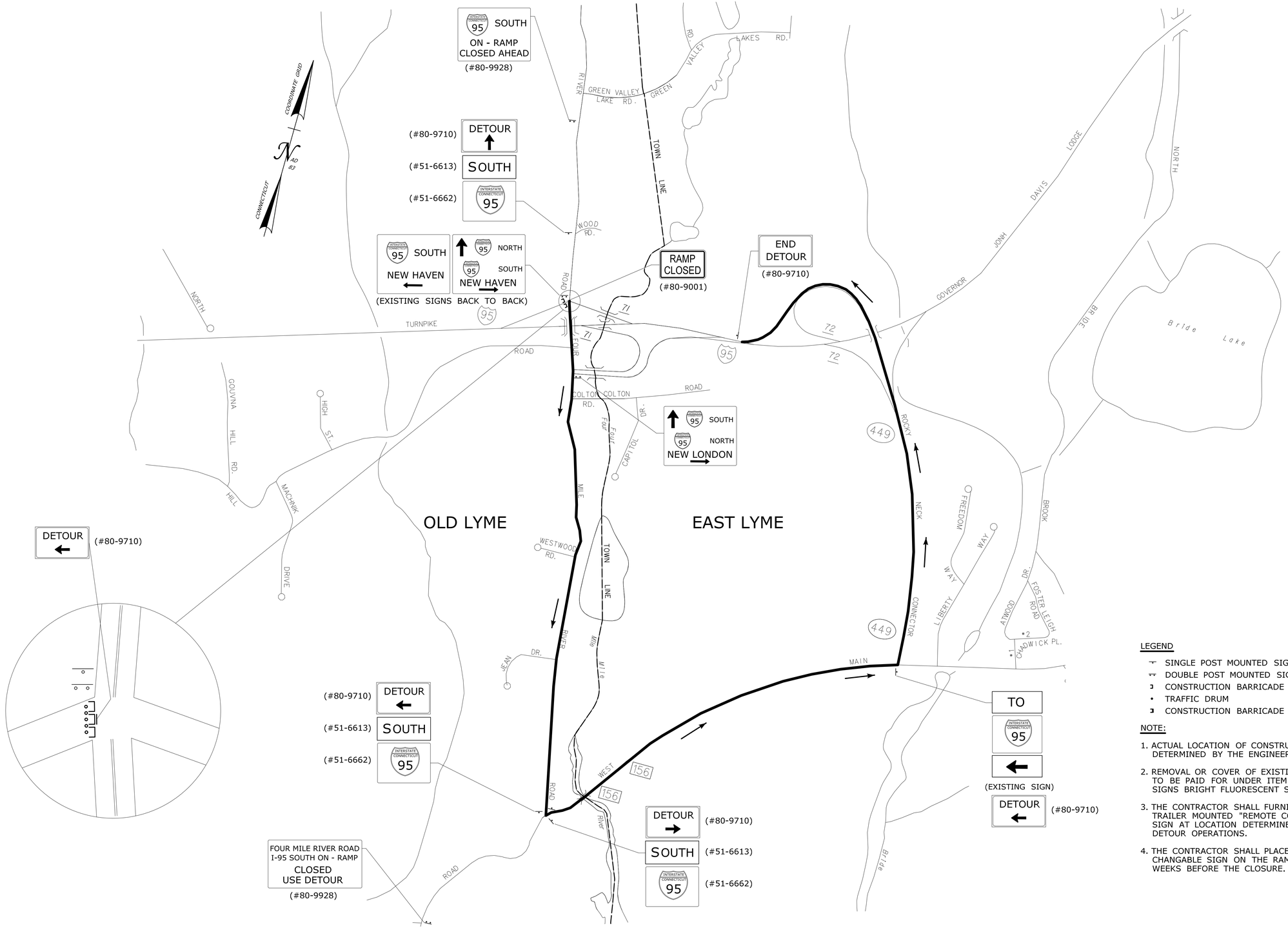

LEGEND

- SINGLE POST MOUNTED SIGN
- DOUBLE POST MOUNTED SIGN
- CONSTRUCTION BARRICADE TYPE III
- TRAFFIC DRUM
- CONSTRUCTION BARRICADE TYPE III WITH MOUNTED SIGN

NOTE:

1. ACTUAL LOCATION OF CONSTRUCTION SIGNS SHALL BE DETERMINED BY THE ENGINEER.
2. REMOVAL OR COVER OF EXISTING CONFLICTING SIGNS TO BE PAID FOR UNDER ITEM #1220017A - CONSTRUCTION SIGNS BRIGHT FLUORESCENT SHEETING.
3. THE CONTRACTOR SHALL FURNISH AND MAINTAIN A TRAILER MOUNTED "REMOTE CONTROLLED CHANGEABLE SIGN AT LOCATION DETERMINED BY THE ENGINEER DURING DETOUR OPERATIONS.
4. THE CONTRACTOR SHALL PLACE THE REMOTE CONTROLLED CHANGABLE SIGN ON THE RAMPS TO BE CLOSED 1 TO 2 WEEKS BEFORE THE CLOSURE.

REV.	DATE	REVISION DESCRIPTION	SHEET NO.
-	-	-	-
-	-	-	-
-	-	-	-
-	-	-	-
-	-	-	-
-	-	-	-

THE INFORMATION, INCLUDING ESTIMATED QUANTITIES OF WORK, SHOWN ON THESE SHEETS IS BASED ON LIMITED INVESTIGATIONS BY THE STATE AND IS IN NO WAY WARRANTED TO INDICATE THE CONDITIONS OF ACTUAL QUANTITIES OF WORK WHICH WILL BE REQUIRED.

Plotted Date: 5/16/2014

DESIGNER/DRAFTER: RL/MF/EK
CHECKED BY: D. DAGAN
SCALE IN FEET
0 500 1000
SCALE 1"=500'

STATE OF CONNECTICUT
DEPARTMENT OF TRANSPORTATION

Filename: ...\Plan\HW_MSH_DTR-1.DGN

SIGNATURE/
BLOCK:

PROJECT TITLE:
INTERSTATE 95
RESURFACING AND SAFETY
IMPROVEMENTS

TOWN:
OLD SAYBROOK,
OLD LYME & EAST LYME

DRAWING TITLE:
DETOUR PLAN
SOUTHBOUND EXIT 71 ON-RAMP

PROJECT NO. 104-164
DRAWING NO. DTR-1
SHEET NO. 04.08

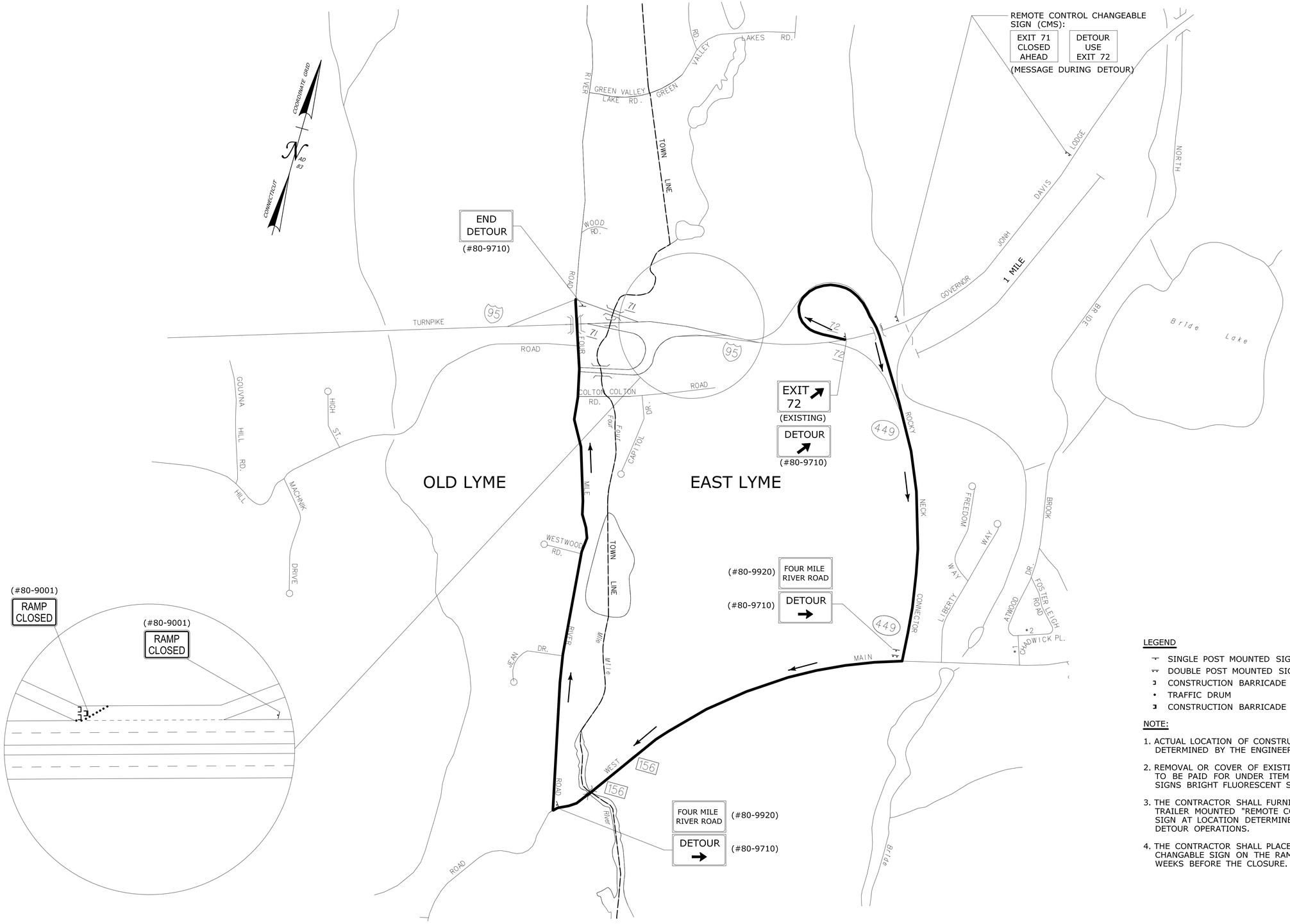

LEGEND

- SINGLE POST MOUNTED SIGN
- DOUBLE POST MOUNTED SIGN
- CONSTRUCTION BARRICADE TYPE III
- TRAFFIC DRUM
- CONSTRUCTION BARRICADE TYPE III WITH MOUNTED SIGN

NOTE:

1. ACTUAL LOCATION OF CONSTRUCTION SIGNS SHALL BE DETERMINED BY THE ENGINEER.
2. REMOVAL OR COVER OF EXISTING CONFLICTING SIGNS TO BE PAID FOR UNDER ITEM #1220017A - CONSTRUCTION SIGNS BRIGHT FLUORESCENT SHEETING.
3. THE CONTRACTOR SHALL FURNISH AND MAINTAIN A TRAILER MOUNTED "REMOTE CONTROLLED CHANGEABLE SIGN AT LOCATION DETERMINED BY THE ENGINEER DURING DETOUR OPERATIONS.
4. THE CONTRACTOR SHALL PLACE THE REMOTE CONTROLLED CHANGABLE SIGN ON THE RAMPS TO BE CLOSED 1 TO 2 WEEKS BEFORE THE CLOSURE.

REV.	DATE	REVISION DESCRIPTION	SHEET NO.
-	-	-	-
-	-	-	-
-	-	-	-
-	-	-	-
-	-	-	-
-	-	-	-

THE INFORMATION, INCLUDING ESTIMATED QUANTITIES OF WORK, SHOWN ON THESE SHEETS IS BASED ON LIMITED INVESTIGATIONS BY THE STATE AND IS IN NO WAY WARRANTED TO INDICATE THE CONDITIONS OF ACTUAL QUANTITIES OF WORK WHICH WILL BE REQUIRED.

Plotted Date: 6/4/2014

DESIGNER/DRAFTER: RL/MF/EK
CHECKED BY: D. DAGAN
SCALE IN FEET
0 500 1000
SCALE 1"=500'

STATE OF CONNECTICUT
DEPARTMENT OF TRANSPORTATION

Filename: ...\Plan\HW_MSH_DTR-2.DGN

SIGNATURE/ BLOCK:

PROJECT TITLE:
INTERSTATE 95 RESURFACING AND SAFETY IMPROVEMENTS

TOWN: OLD SAYBROOK, OLD LYME & EAST LYME

DRAWING TITLE: DETOUR PLAN
SOUTHBOUND EXIT 71 OFF-RAMP

PROJECT NO. 104-164
DRAWING NO. DTR-2
SHEET NO. 04.09